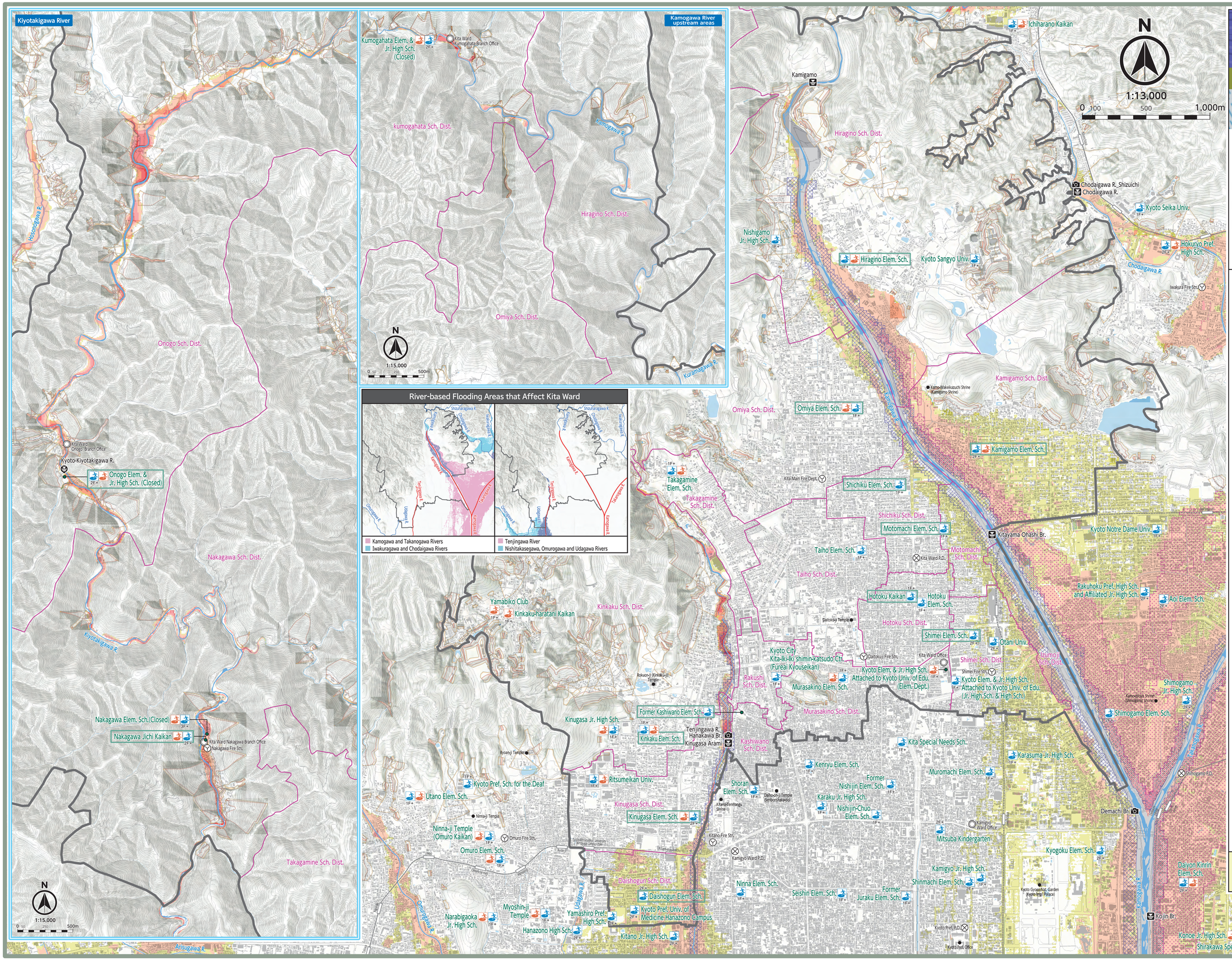

Kyoto City
River Flood Hazard Map
Kita Ward
Let's evacuate!
This map, based on the Flood Control Act, shows the predicted maximum flood depths and other relevant information in the event of flooding of the following rivers designated by the national government and Kyoto Prefecture.
Flood Forecast Rivers — Predicted rainfall amount
Kamogawa and Takanogawa Rivers 736mm/24h
Rivers with Water Level Monitoring — Predicted rainfall amount
Tenjingawa River 1,150mm/24h
Other Rivers — Predicted rainfall amount
Kamogawa※ and Takanogawa※ Rivers 736mm/24h
Iwakuragawa and Chodaigawa Rivers 1,150mm/24h
Nishitakasegawa, Omurogawa and Udagawa Rivers 1,150mm/24h
Kiyotakigawa River 953mm/24h
※ Upstream area outside the flood forecasting section
Map Key
Predicted River Flood Area
Predicted Max. Flooding Level
Over 20m
10 to under 20m
5 to under 10m At or above roof level of two-story house
3 to under 5m Up to roof level of two-story house
0.5 to under 3m Up to just below second-floor level of two-story house
under 0.5m Up to first floor (below floor level)
Areas Requiring Early Evacuation (Area where building collapse is expected)
If water breaks down river embankments: Area where all buildings expected to collapse
Depending on water flow patterns: Area where wooden buildings houses expected to collapse
Due to the combined effects of both factors: Area where building collapse is expected
Landslide Hazard Areas
Landslide hazard area
Higher-risk landslide hazard area
Underpass Low-Lying Passage Prone to Flooding
Shrines, Temples, and Disaster Prevention Facilities
Administrative Wards
School district
JR
Private Railway
Subway line
Underground Shopping Street
River, pond, etc.
Water Level Station (Including Standard Gauges)
River Camera
Crisis Management Water Level Gauge
Designated Emergency Evacuation Site
Designated emergency evacuation site for flood disasters
Designated emergency evacuation site for landslide disasters
Designated emergency evacuation site for both floods and landslide disasters
top floor R F+
Floors Designated for Use Even in a Maximum Flooding Event
※The usable floors are indicated considering the possibility of simultaneous internal inundation.
Disaster Prevention Base
City Office
Fire Department
Police Department
When evacuation information is issued, designated flood evacuation shelters will be opened first.
These shelters are marked with a box on the map.
Kiyotakigawa River
Kamogawa River upstream areas
River-based Flooding Areas that Affect Kita Ward
Kamogawa and Takanogawa Rivers
Iwakuragawa and Chodaigawa Rivers
Tenjingawa River
Nishitakasegawa, Omurogawa and Udagawa Rivers
N
1:13,000
0 100 500 1,000m
1:15,000
0 50 250 500m
Onogo Sch. Dist.
Nakagawa Sch. Dist.
Takagamine Sch. Dist.
Kamigamo Sch. Dist.
Omiya Sch. Dist.
Hiragino Sch. Dist.
Kinkaku Sch. Dist.
Kashiwano Sch. Dist.
Kinugasa Sch. Dist.
Daishogun Sch. Dist.
Kamigamo
Ichiharano Kaikan
Chodaigawa R.
Kyoto Seika Univ.
Hokuryo Pref. High Sch.
Kyoto Sangyo Univ.
Hiragino Elem. Sch.
Omiya Elem. Sch.
Kamigamo Elem. Sch.
Shichiku Elem. Sch.
Motomachi Elem. Sch.
Kitayama Ohashi Br.
Kyoto Notre Dame Univ.
Taiho Elem. Sch.
Hotoku Kaikan
Hotoku Elem. Sch.
Shimei Elem. Sch.
Otani Univ.
Kyoto Elem. & Jr. High Sch. Attached to Kyoto Univ. of Edu. (Elem. Dept.)
Kyoto Elem. & Jr. High Sch. Attached to Kyoto Univ. of Edu. (Jr. High Sch. & High Sch.)
Shimogamo Jr. High Sch.
Shimogamo Elem. Sch.
Kita Special Needs Sch.
Karasuma Jr. High Sch.
Muromachi Elem. Sch.
Kenryu Elem. Sch.
Former Nishijin Elem. Sch.
Karaku Jr. High Sch.
Nishijin-Chuo Elem. Sch.
Mitsuba Kindergarten
Kyogoku Elem. Sch.
Kamigyo Jr. High Sch.
Shinmachi Elem. Sch.
Former Juraku Elem. Sch.
Seishin Elem. Sch.
Ninna Elem. Sch.
Daishogun Elem. Sch.
Kyoto Pref. Univ. of Medicine Hanazono Campus
Kitano Jr. High Sch.
Hanazono High Sch.
Yamashiro Pref. High Sch.
Myoshin-ji Temple
Narabigaoka Jr. High Sch.
Kinugasa Elem. Sch.
Kinugasa Jr. High Sch.
Former Kashiwano Elem. Sch.
Kinkaku Elem. Sch.
Tenjingawa R. Hanakawa Br.
Kinugasa Arami
Kyoto Pref. Sch. for the Deaf
Utano Elem. Sch.
Ritsumeikan Univ.
Ninna-ji Temple (Omuro Kaikan)
Omuro Elem. Sch.
Yamabiko Club
Kinkaku-haratani Kaikan
Nakagawa Elem. Sch.(Closed)
Nakagawa Jichi Kaikan
Kita Ward Nakagawa Branch Office
Nakagawa Fire Stn.
Kita Ward Onogo Branch Office
Kyoto-Kiyotakigawa R.
Onogo Elem. & Jr. High Sch. (Closed)
Kumogahata Elem. & Jr. High Sch. (Closed)
Kita Ward Kumogahata Branch Office
Kamogawa R.
Kuramagawa R.
Takagamine Elem. Sch.
Takagamine Sch. Dist.
Kita Main Fire Dept.
Shichiku Sch. Dist.
Motomachi Sch. Dist.
Taiho Sch. Dist.
Hotoku Sch. Dist.
Shimei Sch. Dist.
Izumoji Sch. Dist.
Rakushi Sch. Dist.
Murasakino Elem. Sch.
Murasakino Sch. Dist.
Kyoto City Kita-Iki-Iki shimin-katsudo Ctr. (Fureai Kyouseikan)
Kita Ward Office
Kita Ward P.D.
Kita Ward Office
Kyoto Pref. P.D.
Kyoto Pref. Office
Kojin Br.
Demachi Br.
Shimogamo P.D.
Kamigyo Ward Office
Kamigyo Ward P.D.
Kita Fire Stn.
Omuro Fire Stn.
Ninna-ji Temple
Ryoan-ji Temple
Daitoku-ji Temple
Daitoku-ji Fire Stn.
Shimei Fire Stn.
Kamo-Wakeikazuchi Shrine (Kamigamo Shrine)
Kamo-Mioya Shrine (Shimogamo Shrine)
Kyoto Gyoen Nat. Garden (Kyoto Imp'l Palace)
Shinsho Gokuraku-ji Temple (Shinnyo-do) Training Hall
Konoe Jr. High Sch.
Shirakawa Special Needs Sch.
Arisugawa R.
Omurogawa R.
Udagawa R.
Tenjingawa R.
Takagamine R.
Kamogawa R.
Kyotakigawa R.
Hosonogawa R.